

| | |
|----------------|-------|
| Self 1 day | 1.50 |
| Haxby 1/2 day | 1.50 |
| Griffith 1/2 " | 1.50 |
| Self 1 day | 2.50 |
| Haxby 1 " | 2.50 |
| Griffith 1 " | 2.50 |
| Self 1 " | 2.50 |
| Haxby 1 " | 2.50 |
| Griffith 1 " | 2.50 |
| Self 1 day | 1.50 |
| Self | 14.50 |
| | 5.50 |
| | 20.00 |

Home-stead SE 1/4 of S. E. 1/4 Sec. 18, T. 6-N-R. 1-E,

Illegible at N.E. cor. of S.E. 1/4 Sec. 18, T. 6-N-R. 1-E which is a stone marker & expressed as described by the survey of 1861. Thence I ran S. along Sec. line across dist with steel tape carefully as per sketch

Careful diligent search could not find S.E. cor. Sec. 18

distance 1024.5

Traverse table of meander line by at Hub 1036.35 S. of 1/2 c.w

| | N | S | E | W |
|-------------|--------|-------|---|--------|
| N 87° 01' W | 518.45 | | | 517.8 |
| S 72° 14' W | 284.20 | 86.7 | | 270.6 |
| S 30° 44' W | 315.0 | 270.7 | | 160.9 |
| S 14° 44' W | 170.0 | 164.4 | | 43.2 |
| S 54° 44' W | 401.1 | 281.6 | | 327.5 |
| | | 753.4 | | 1320.0 |
| | | 26.9 | | |
| | | 726.5 | | |

□ = N.E. Cor. S.E. 1/4 Sec. 18 shown sta 0.

619.6 old Hub. set by Co. Surveyor 1861
 617.6 May 16-1907

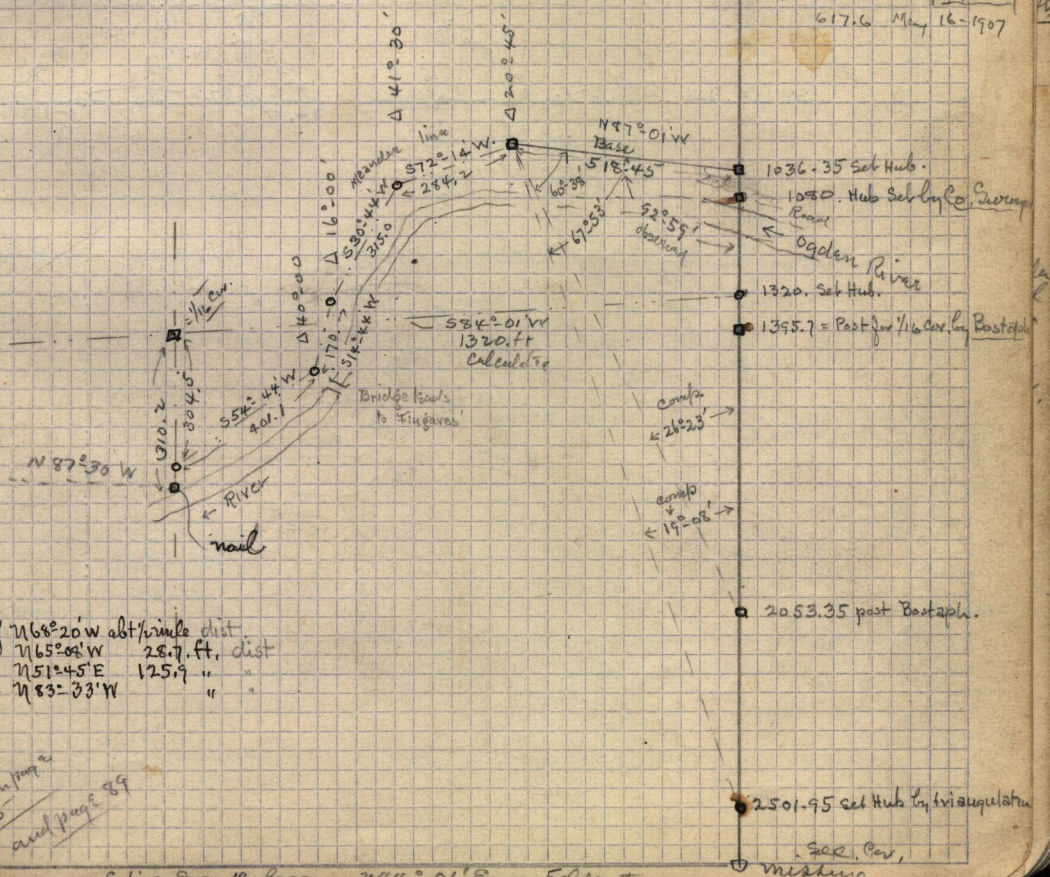

ties to Nail -

| | | |
|---------------------------|-------------|--------------------|
| S. Face of vertical cliff | N 68° 20' W | abt 1/2 mile dist. |
| Pole | N 65° 08' W | 287. ft. dist |
| " | N 51° 45' E | 125.9 " |
| " | N 83° 33' W | " " |

These notes continued on page 75 and page 89

note 4934.82 S. line Sec. 18 bearing N 84° 01' S. in field notes

2501.95 set Hub by triangulation
 Sec. Cor.
 missing